

Galeon 420 FLY, the evolution of style

Giorgio Bruno | 5 August 2026 | News, Yachts

The Galeon 420 FLY, the latest addition to the FLY range, introduces a renewed style while maintaining practical dimensions. With a length of 13.68 meters and a beam of 4 meters, it combines balanced proportions with an efficient layout, offering impressive space despite its compact size.



The enlarged side windows give it a distinctive exterior appearance, and the glass surface allows natural light to illuminate the superstructure. At the stern, the two side terraces, when opened, create an area nearly six meters wide, expanding the deck space and, along with the widened platform, transforming the area into a seamless outdoor terrace over the sea.



The **Galeon 420 FLY** offers an impressive amount of living space spread over three levels. The aft square is served by an L-shaped sofa, a folding table, and a wet bar. The yacht’s symmetry facilitates movement on board and creates a natural flow between the interiors and exteriors. At the bow, the spacious sunbathing areas provide a comfortable place to enjoy the sea breeze.



The interiors of the Galeon 420 FLY

The main deck combines dining, relaxation, and driving station in a single bright environment. On the starboard side, a comfortable C-shaped sofa with a folding table, while a smaller sofa on the left offers space to relax. The main helm is positioned at the bow towards the starboard side and is equipped with a double driving seat, providing excellent visibility for immediate control of the exterior. The lower deck offers two spacious cabins, each with its own private bathroom. The owner’s cabin, full beam, is positioned midship and features a king-size bed, ample storage space, and a private bathroom.

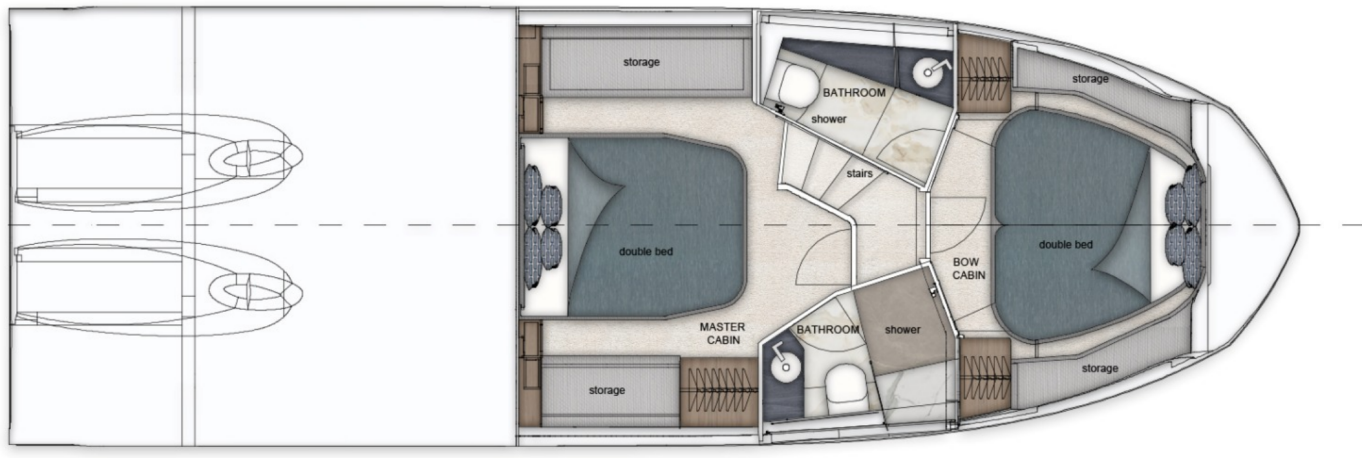

A flybridge for every occasion

On the upper deck, the flybridge offers an additional outdoor socializing area with a 360-degree panoramic view. It is equipped with a second driving station, a C-shaped dinette with a dining table, additional sunbathing areas, and a bar unit, making it the perfect place to entertain guests or navigate in the open air.

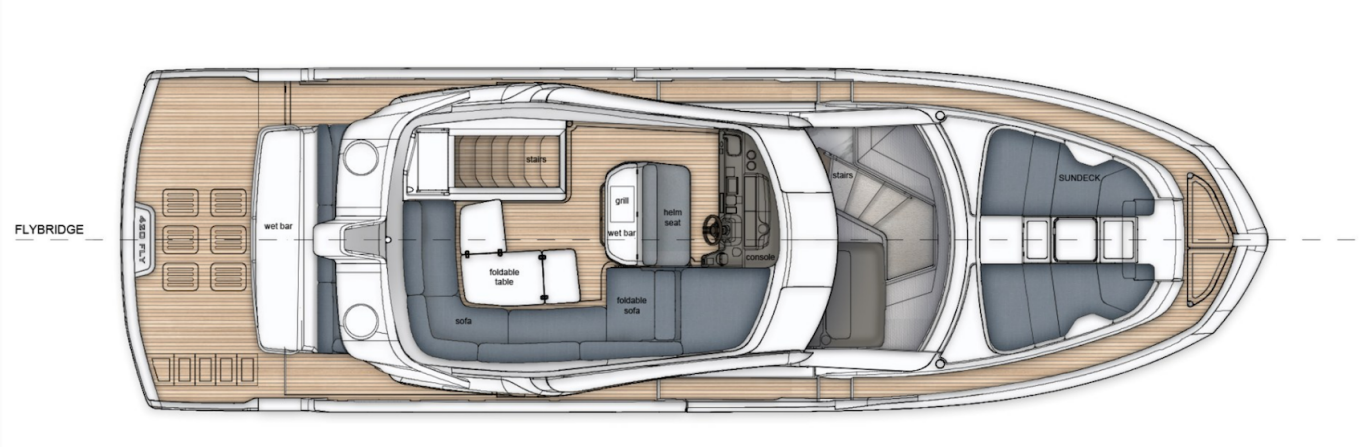

Propulsion and configurations

There are two propulsion configurations for the Galeon 420 FLY, an inboard/outboard (DPI sterndrive) and the classic shaft drive, allowing the choice of the most suitable system based on navigation areas, local seabed depth, and maneuverability expectations. The maximum power of the engines reaches 2 x 353 kW (480 HP), ensuring high performance for both coastal navigation and longer transfers.



Press Agency: *Sand People Communication*

https://www.theyachtingvoice.com/en/galeon-420-fly-the-evolution-of-style/